Peaceful Thoughts
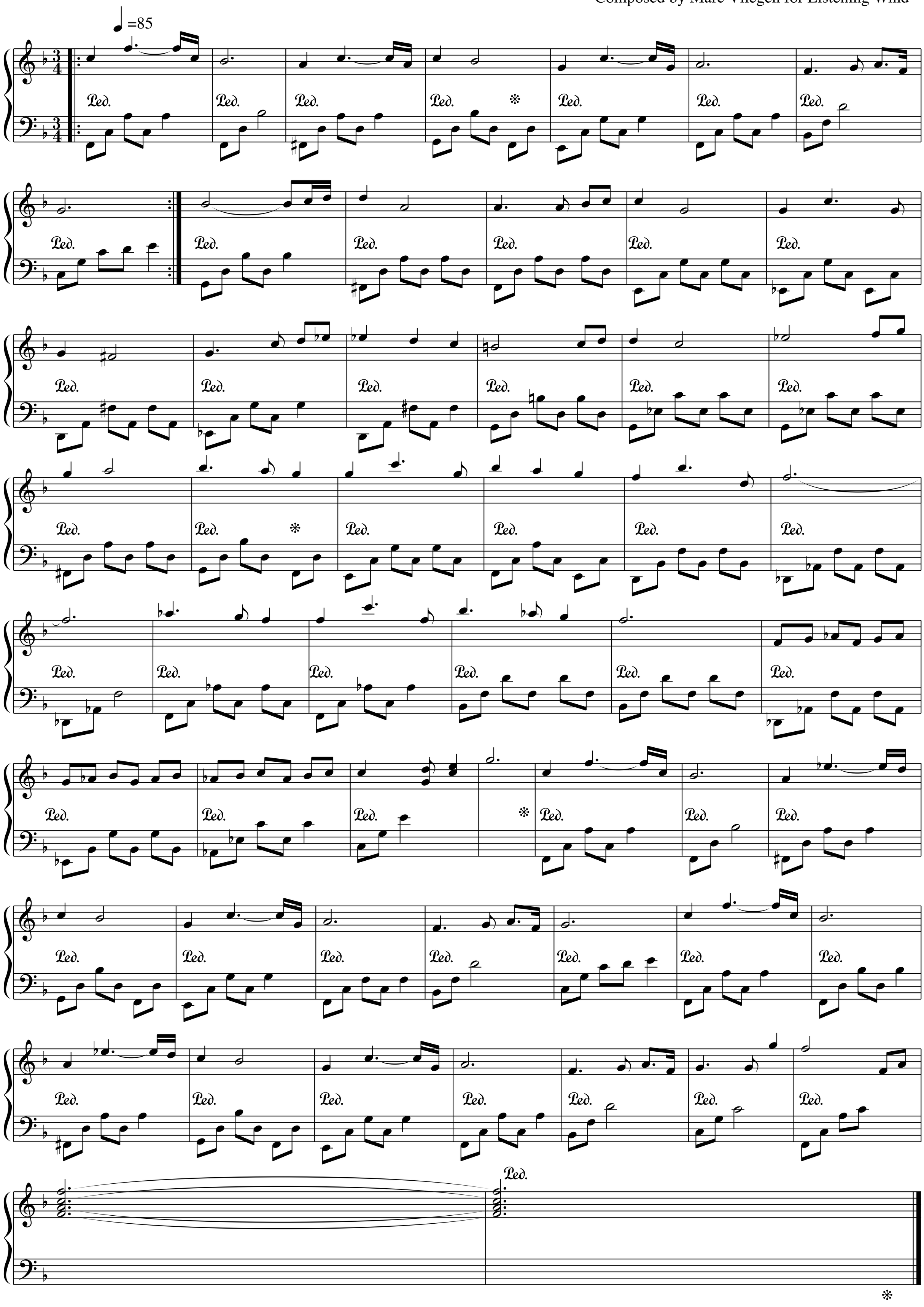
Composed by Marc Vliegen for Listening Wind